

Die Sage vom Erzberg

Tenor-Sax. 1

Introduktion

Johann Hausl

5

f

9

13

17

mf

21

25

29

33

37

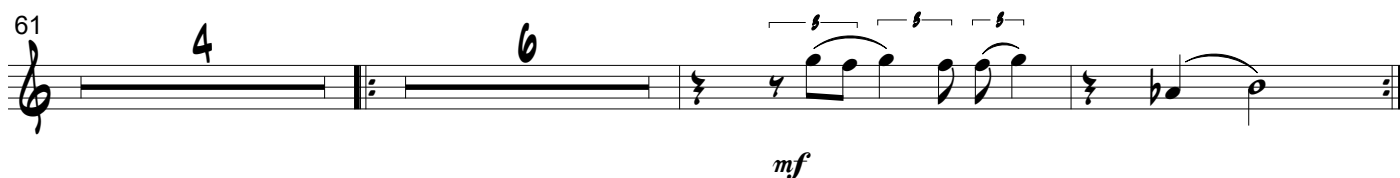
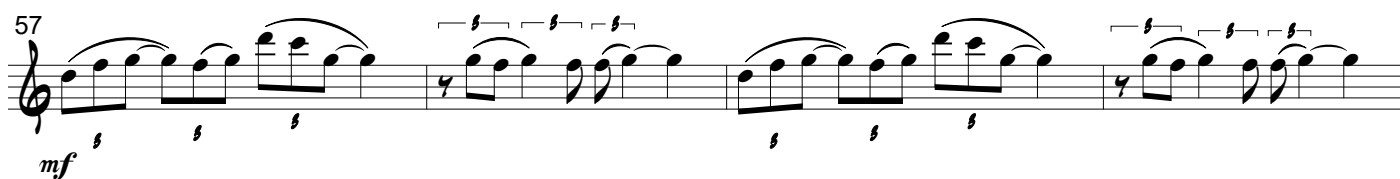

Der Wassermann

Tenor-Sax. 1

Johann Hausl

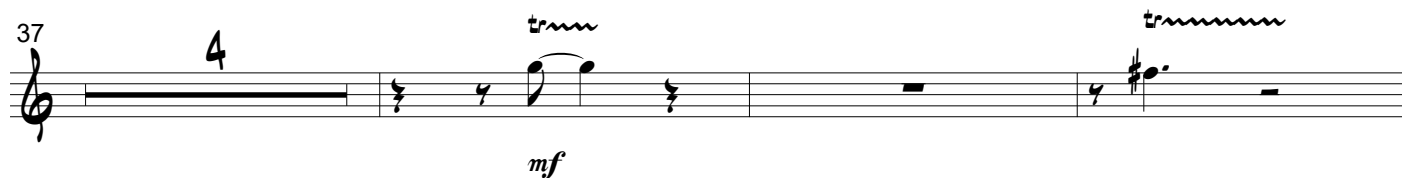
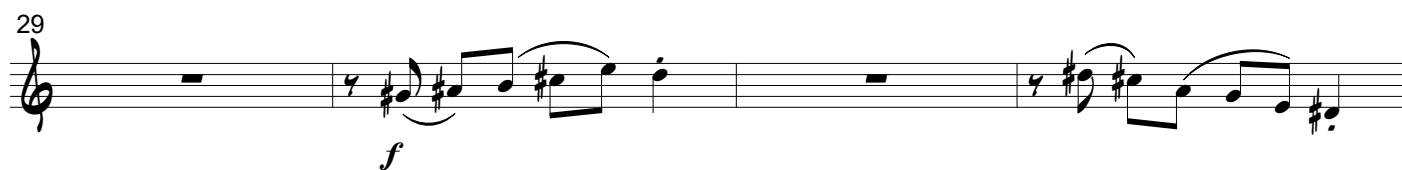
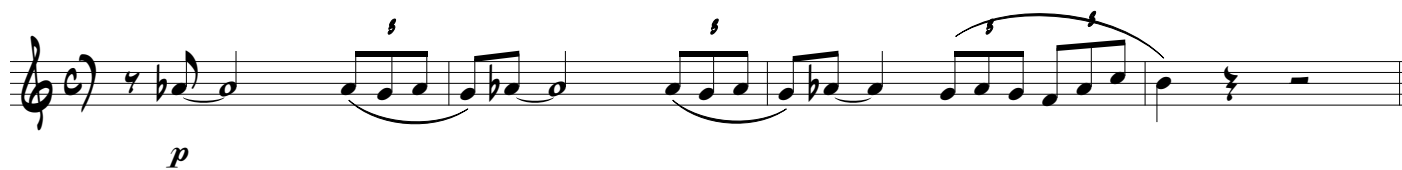

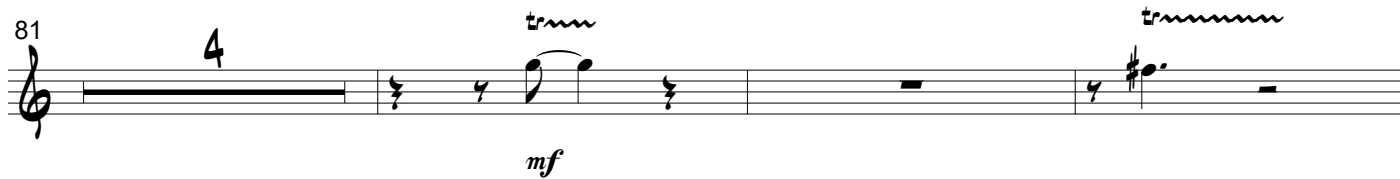
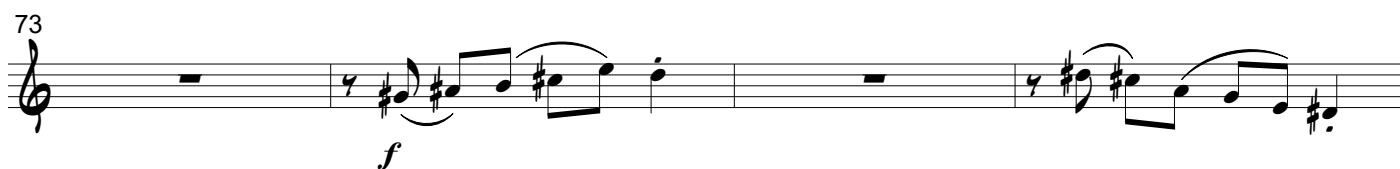
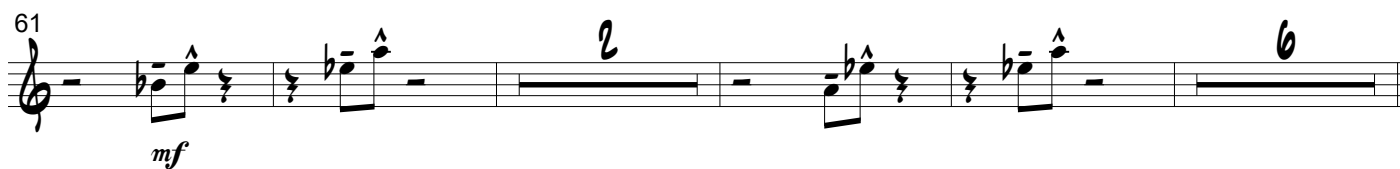

Der Tanz des Wassermanns

Tenor-Sax. 1

Johann Hausl

Ein goldener Fuß

Tenor-Sax. 1

Johann Hausl

10

15

21

f

27

33

39

45

mf

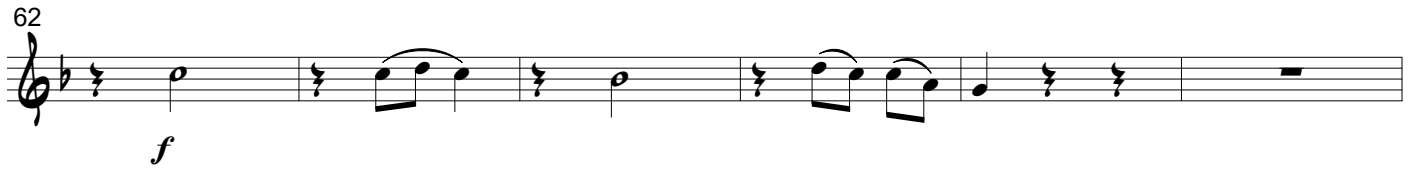
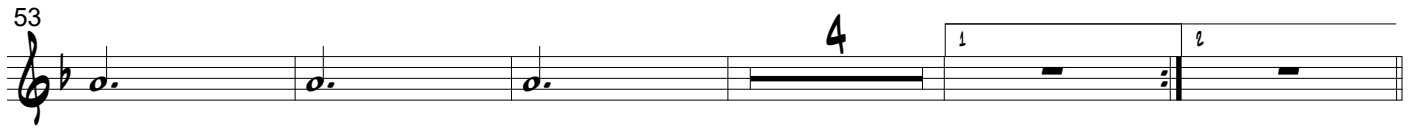

Ein silbernes Herz

Musik: Johann Hausl

12

13

mf

19

25

f

30

33

38

45

1. x tacet

C C/E F G⁹sus4 C *ff* Gm⁷ C⁷

49

Fmaj⁷ F[#]dim⁷ C/G B^b⁷ A⁷ Dm⁷

54

G⁹sus4 | ¹ D^bmaj⁷ C⁶/9 G⁹sus4 | ² D^bmaj⁷ C⁶/9

59

Bm/E E^b⁹ E⁹ B^b⁹ A⁹sus4 Em⁹ A⁷

63 Am/D Db⁹ D⁹ Ab⁹ G^{9sus4} Dm⁹ G⁷

67 C C/E F G^{9sus4} C Gm⁷ C⁷

71 Fmaj⁷ F#dim⁷ C/G Bb⁷ A⁷

75 Dm⁷ G^{9sus4} C

79 *f*

83

87 *f*

91

97 *ff*

103

107 *sfz*

Ein eiserner Hut

Tenor-Sax. 1

Johann Hausl

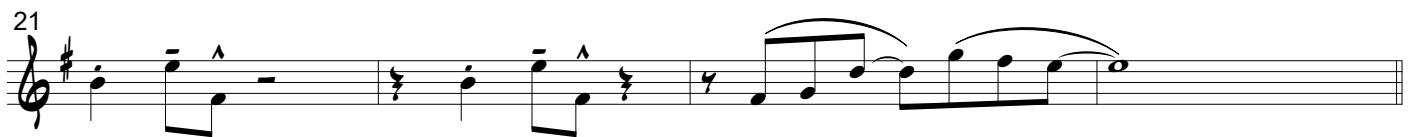
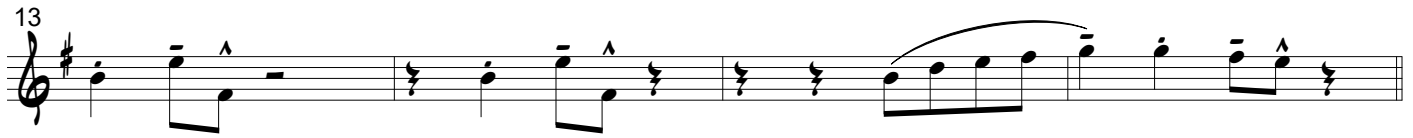

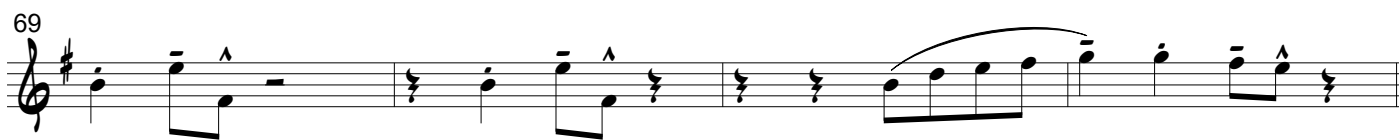
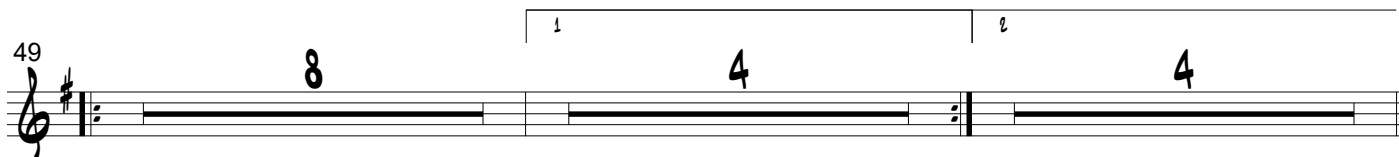

Ein eiserner Hut - Reprise

Tenor-Sax. 1

Johann Hausl

Ein Karfunkelstein

Tenor-Sax. 1

Johann Hausl

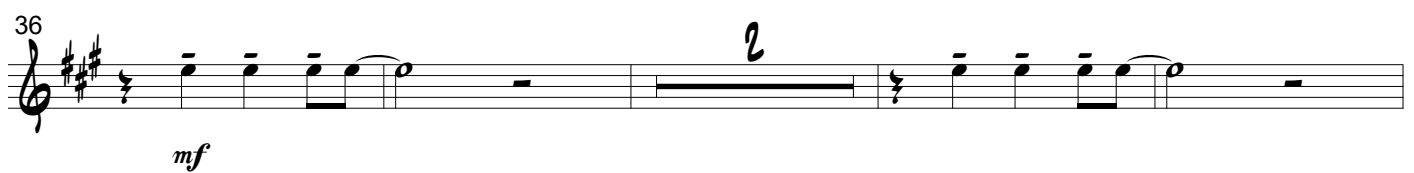
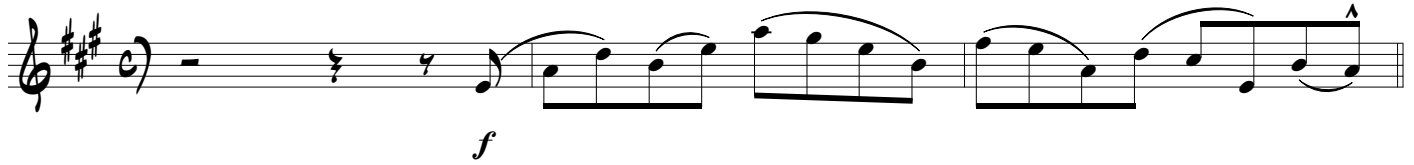

Conclusion

Tenor-Sax. 1

Johann Hausl

